

DETAIL OF EXHAUST FAN

- NOTES:**
1. CONTRACTOR TO CHECK & VERIFY ALL DIMENSIONS BEFORE TAKING EXECUTION IN HAND.
 2. FIGURED DIMENSIONS SHALL BE FOLLOWED.
 3. ALL DIMENSIONS ARE SHOWN IN MM UNLESS OTHERWISE STATED.
 4. EXECUTIVE AUTHORITY SHALL CHECK THIS DRG. BEFORE TAKING EXECUTION IN HAND.

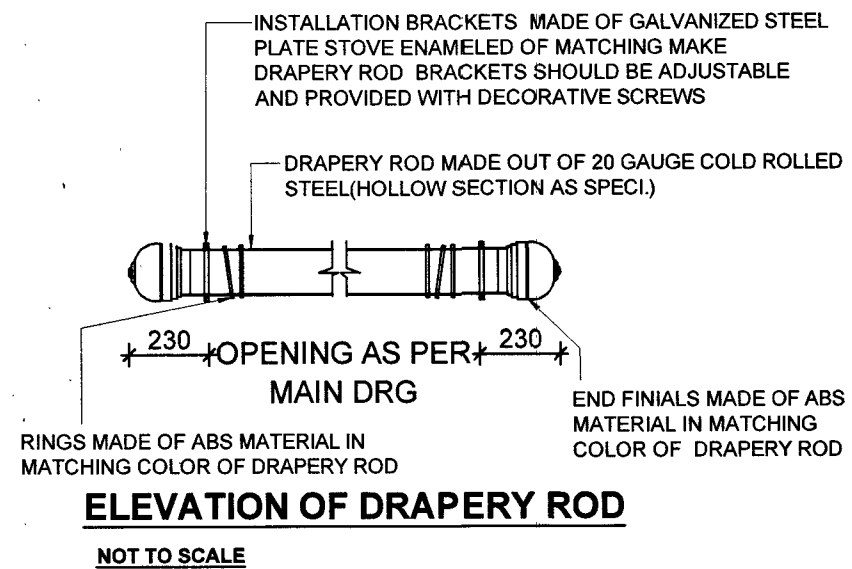

ARCH DRAWINGS PREPARED UNDER CONSULTANCY BY M/S THE DESIGN FACTORY, 293, CHHOTI BARANDARI PART-1, JALANDHAR, PUNJAB. THE SAME ARE SIGNED BY US AS PER E-IN-C'S BRANCH POLICY LETTER NO.08/2017 ISSUED UNDER E2 WORKS (PPC) SUB DTE, DTE OF WORKS, LETTER NO. A/00157/23-1/POL/E2W(PPC) DATED 02 JULY 2017

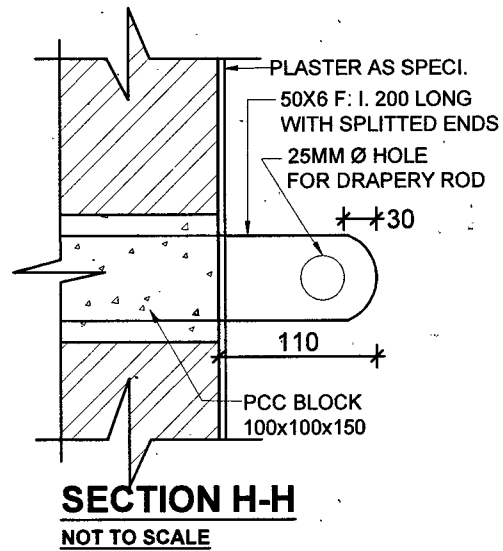
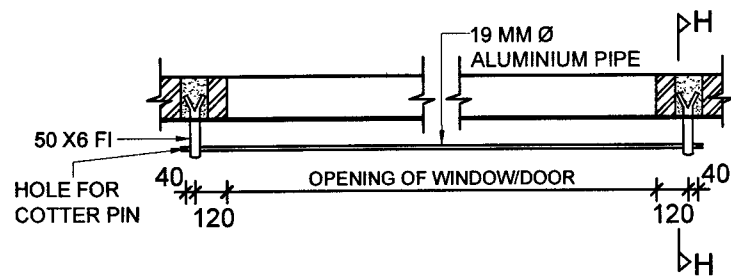
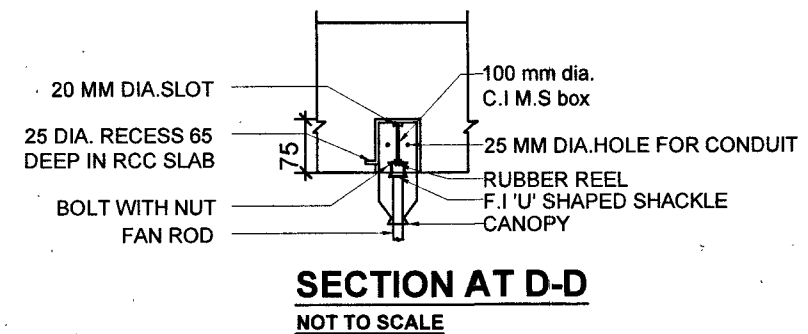
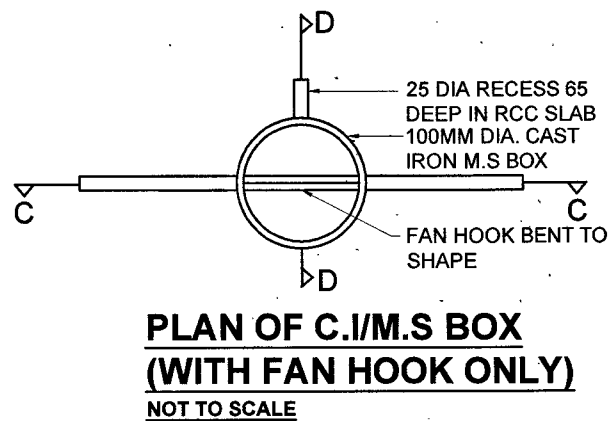
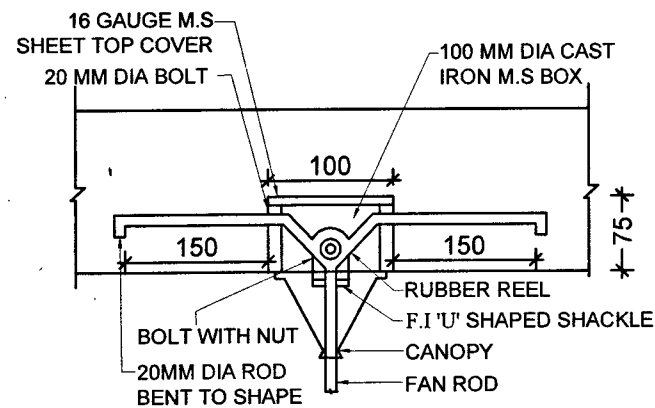

SL NO	DATE	DESCRIPTION	INITIAL
REVISION			

MISCELLANEOUS DETAILS

DATE: 13/03/2025	CHIEF ENGINEER JALANDHAR ZONE	SHEET NO: 01
DRAWN: CHKD		02
SCALE: AS SHOWN	DRG NO: CEJZ / TD-101 / 2025	
CONSULTANTS:		
 THE DESIGN FACTORY 293 CHHOTI BARANDARI PART 1 - JALANDHAR +91 9876602949 thedesignfactory7@gmail.com		DIRECTOR (ARCH) for CHIEF ENGINEER